

Objet
 Transformation d'un appartement et création d'un bureau

Propriétaire
 Maître de l'ouvrage Paul Rossier
 Lieu de l'ouvrage 1026 Denges
 Parcelle n° 106

Architecte
D architectes
 Rte de Genève 101
 CH 1026 Denges
 José **Da Silva**
 t 021 802 29 44
 f 021 802 29 45
 n 079 473 16 78

Phase
 Enquête

Plans
 Plan n° **0113 AP 100 04 EN**
 Echelle 1/100
 Date 03.08.2019
 Format (120 x 60 cm)
 Dessin JDS
 Réf. 0113 06 02 04 EN2.vwx

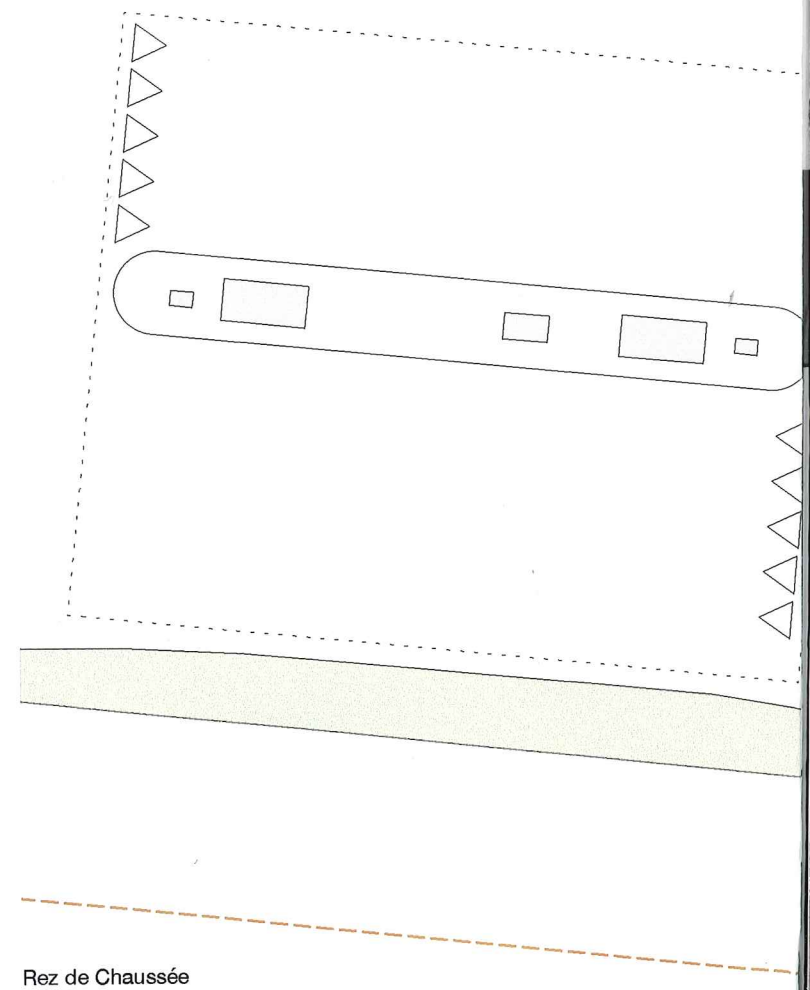
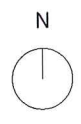

Existant Construire Démolir

Maître d'ouvrage

Architecte

Paul Rossier

Da Silva José

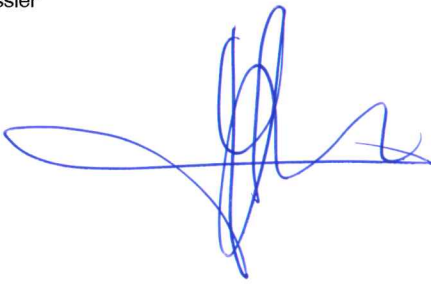

Surface Verte

Surface parcelle	2406 m ²
Surface verte minimum	2406 x 20% = 481.20m ²
Surface verte existante	347.00 + 299.00 + 12.00 + 17.00 = 675.00 m ²
Surface verte existante	512 m² > 481.20 m²

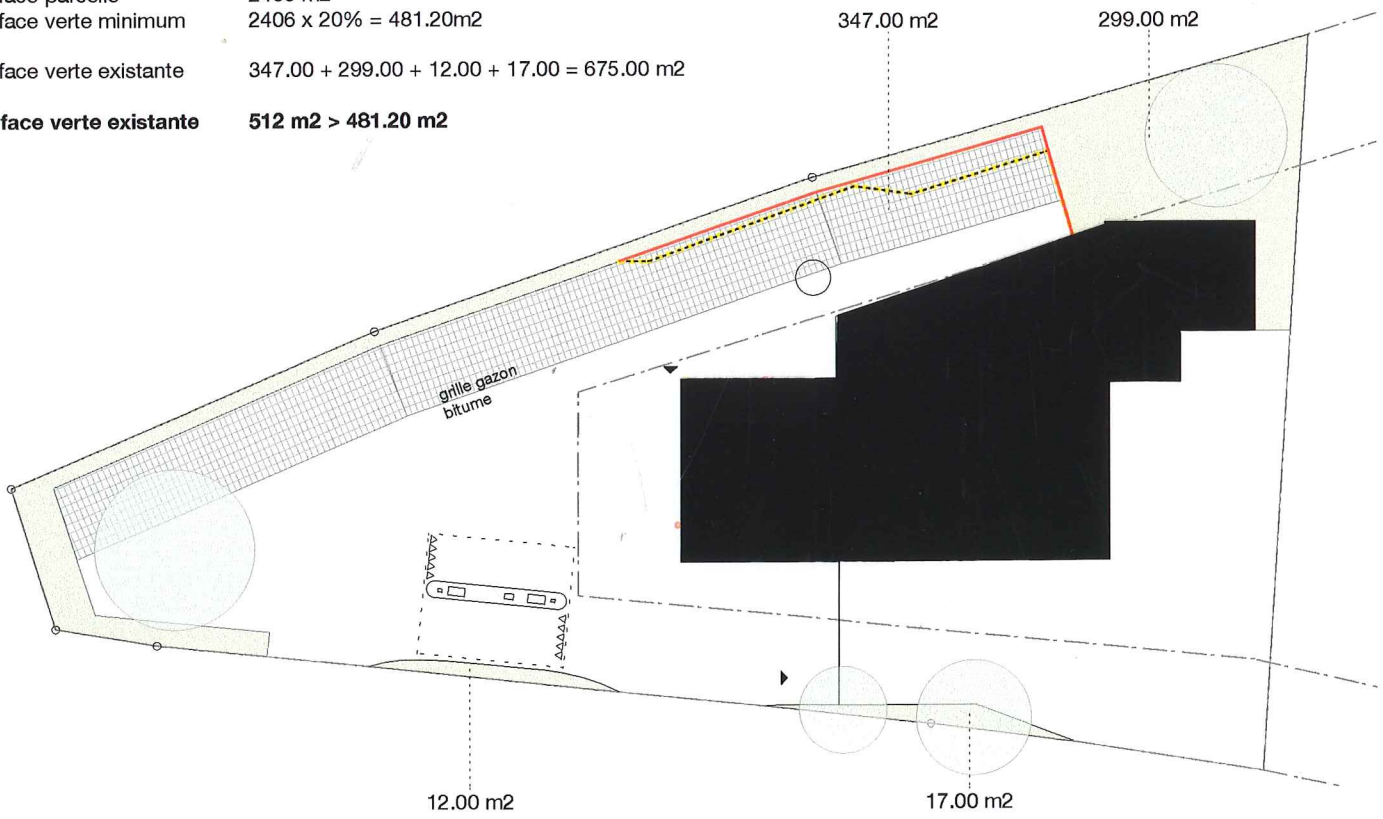

Situation

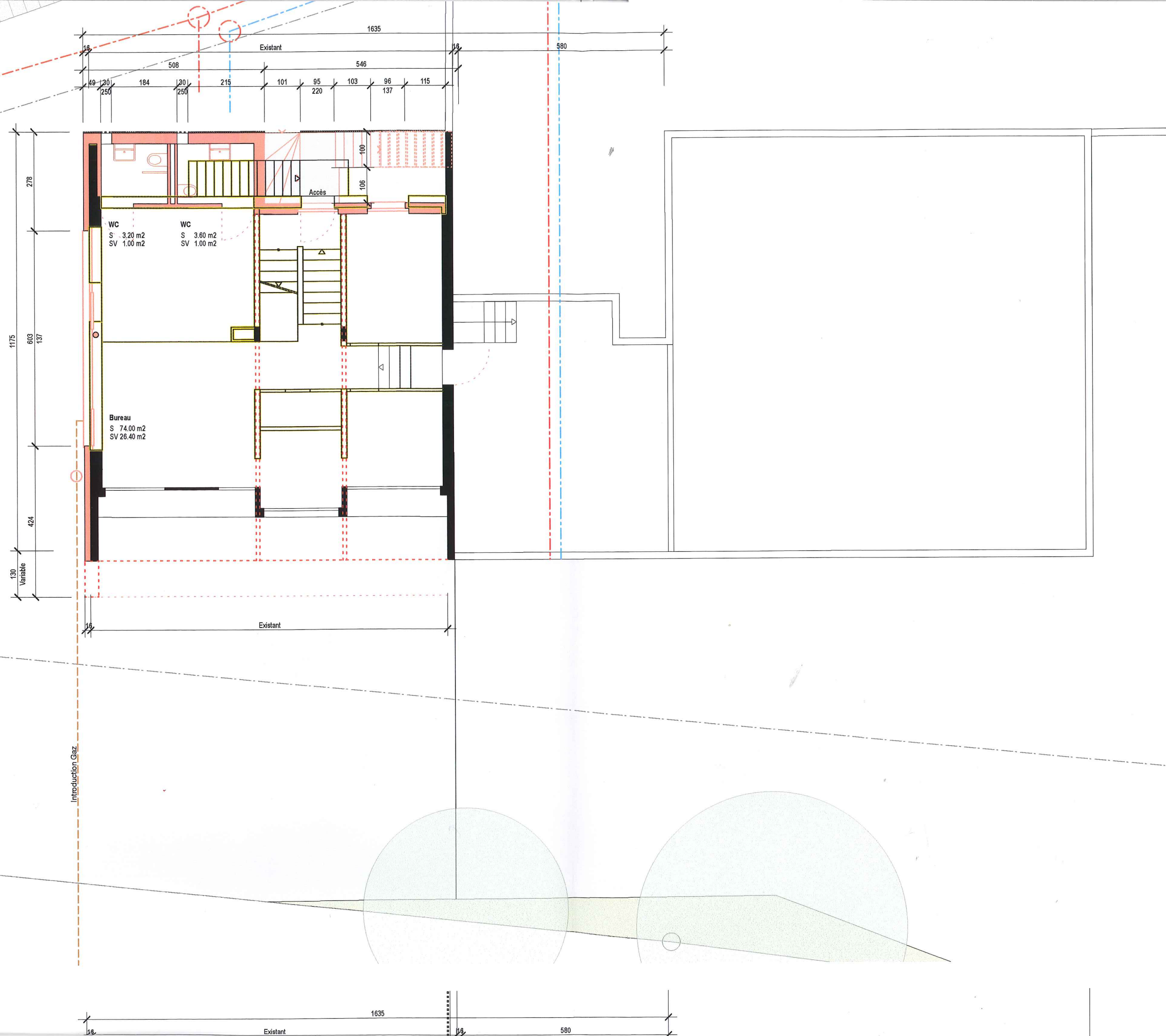

Coupe Type

Façade Ouest

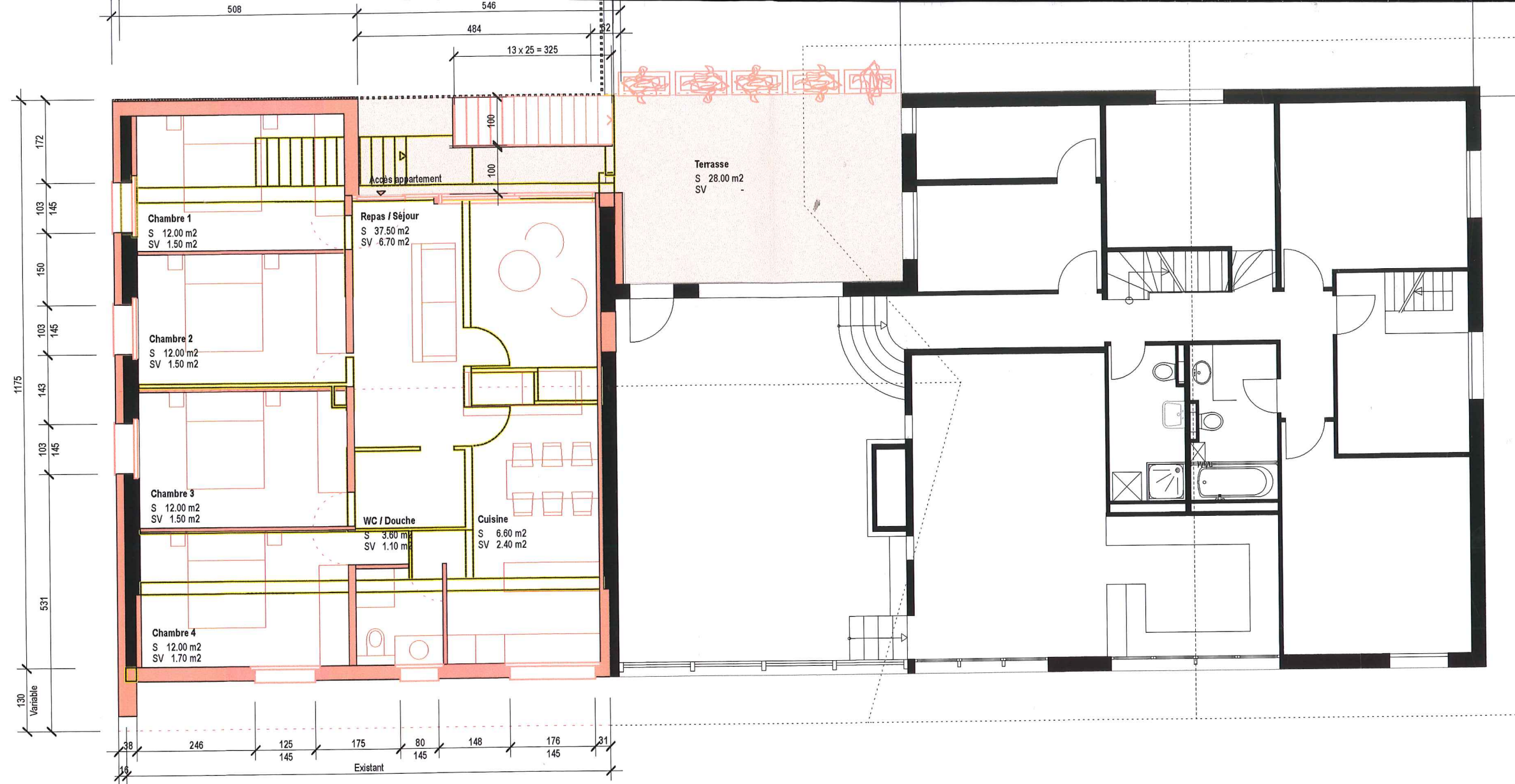

Façade Nord

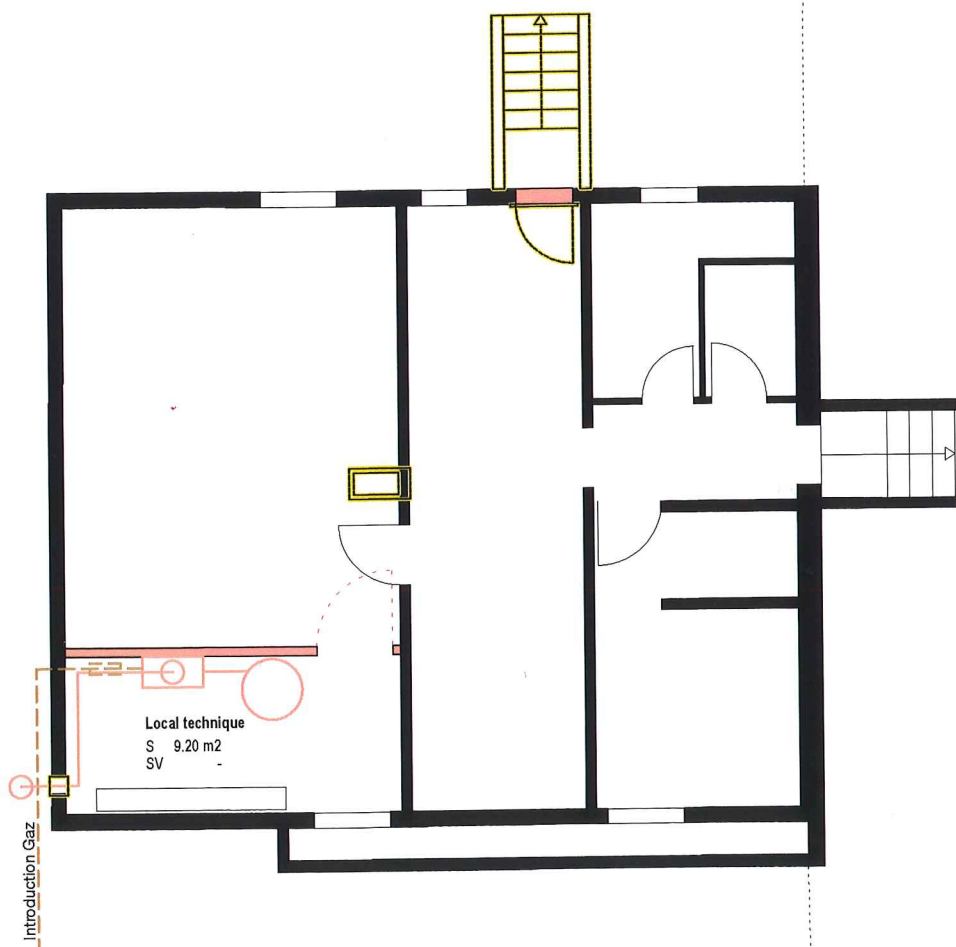

Façade Sud

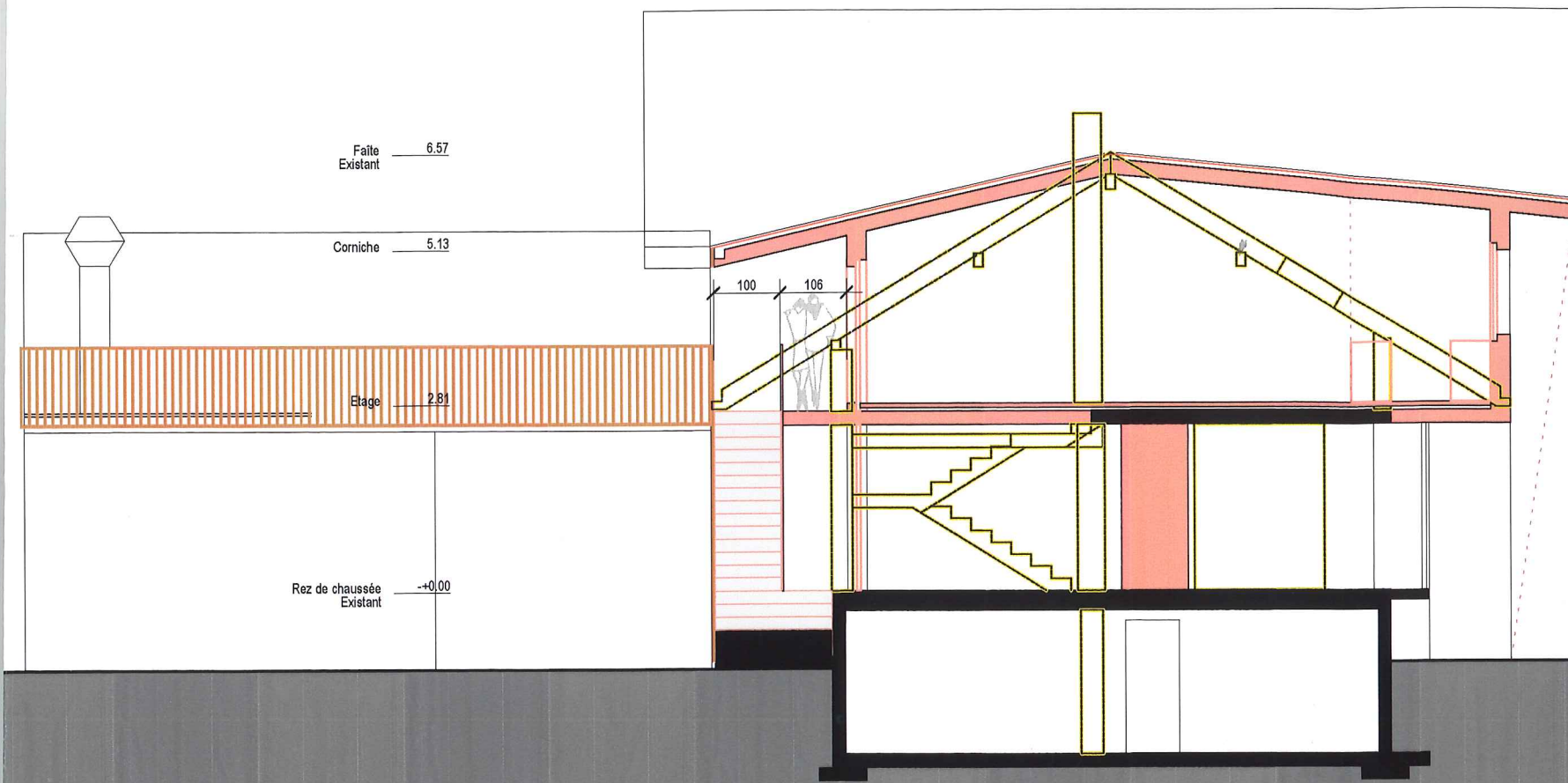

6.57 — Faite Existant
5.93 — Corniche

2.81 — Etage

+0.00 — Rez de chaussée Existant

-1.08 — Aménagements Existant

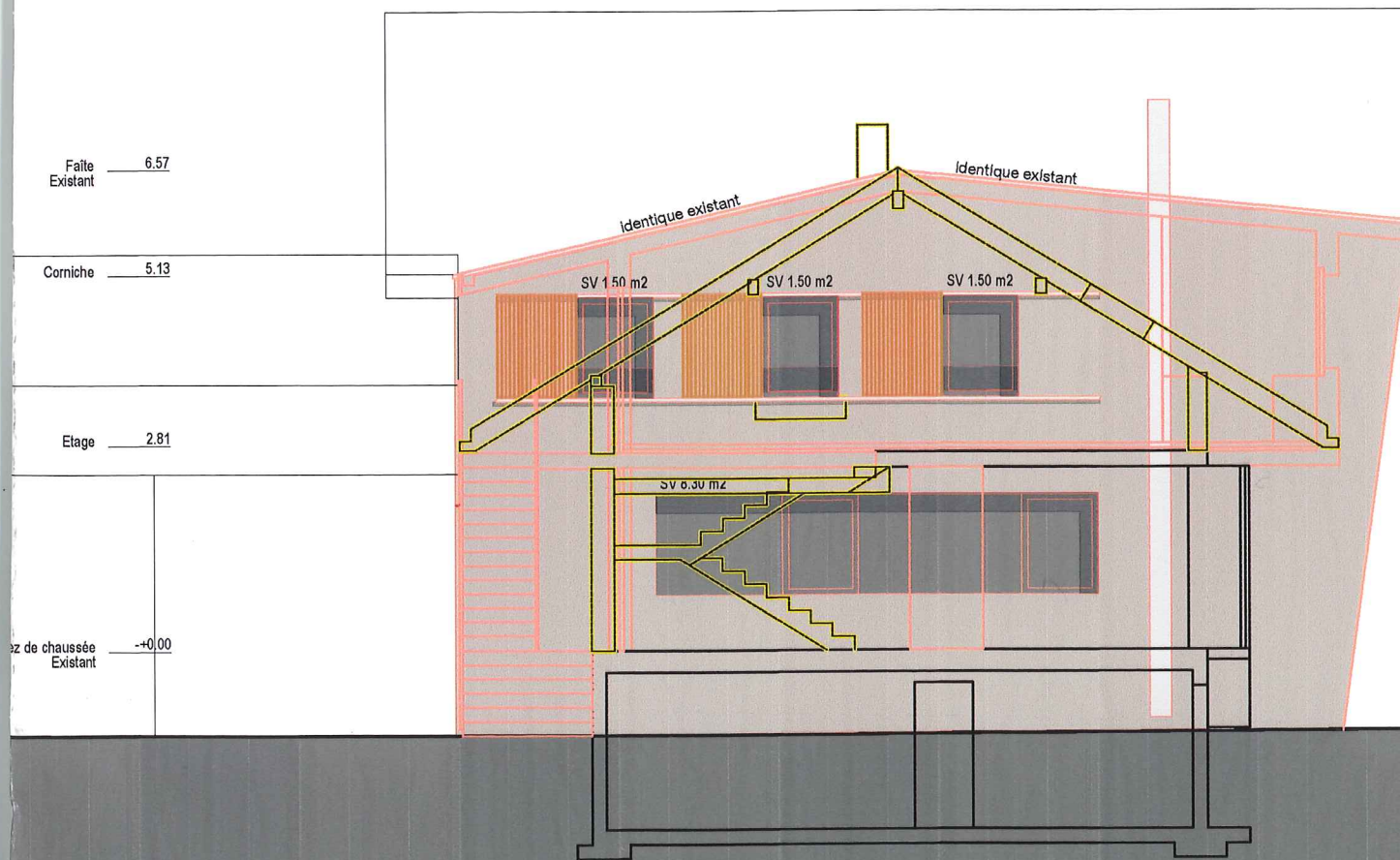

6.57 — Faite Existant

5.13 — Corniche

2.81 — Etage

+0.00 — Rez de chaussée Existant

6.57 — Faite Existant
5.93 — Corniche

2.81 — Etage

+0.00 — Rez de chaussée Existant

-1.08 — Aménagements Existant



